

GEORGETOWN LAND

35,000 SF

\$1,950,000

LANDMARKS

- A. Subject Property
- B. Seattle Design Center
- C. I-5
- D. Boeing Field
- E. Duwamish River

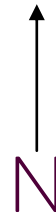
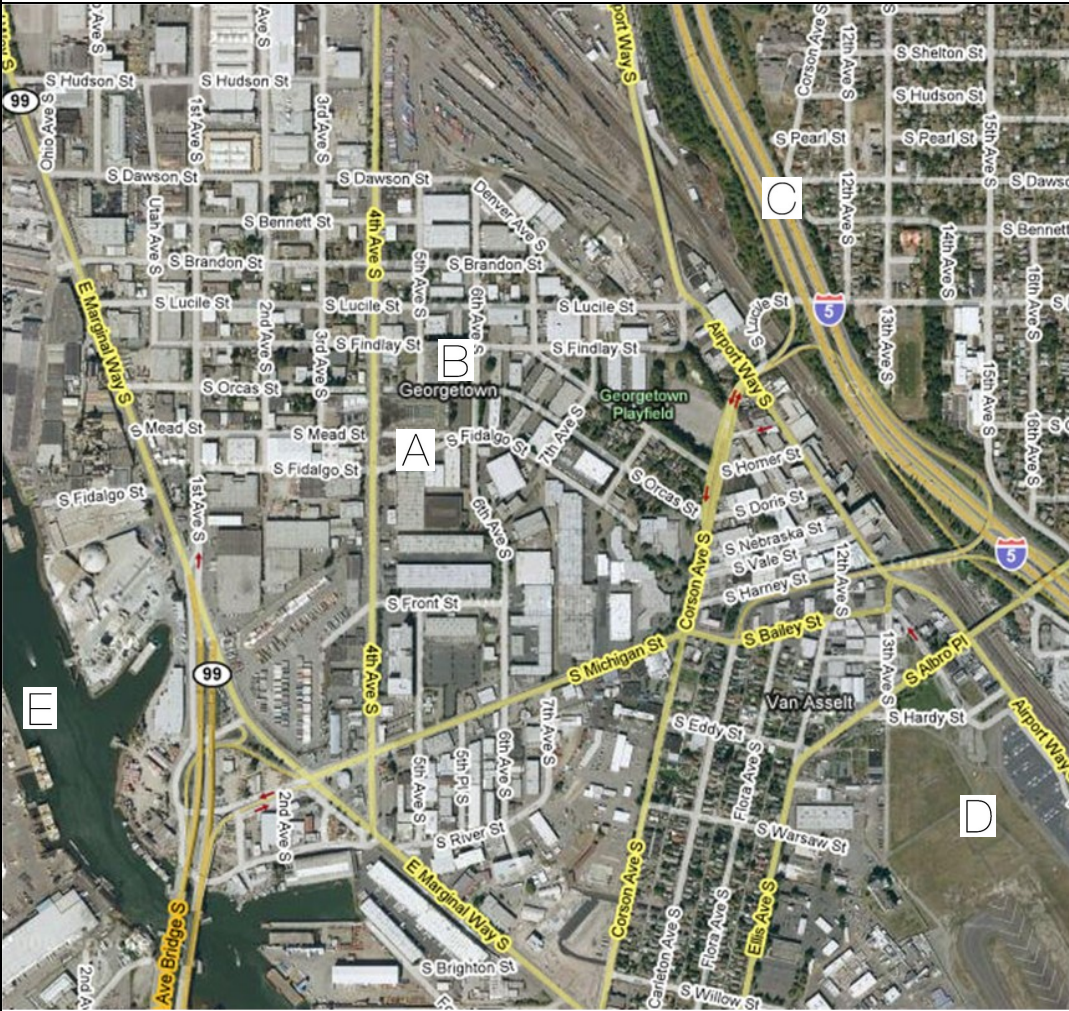

5800 4th Ave S Seattle 98108

This property is situated in the middle of the Georgetown neighborhood, Seattle's center of industrial and distribution facilities. Immediately next door to the Seattle Design Center, less than a mile from King County Airport, and surrounded by office/warehouse/distribution developments.

Access to this site is via Michigan Street from I-5 or East Marginal Way South, either one only 5 minutes to and from the Central business district of Seattle.

The property has been environmentally remediated. There is a 10,000 sf former restaurant building currently on the site.

Seller financing is available.

MCQUAID
commercial real estate brokers

GEORGETOWN LAND

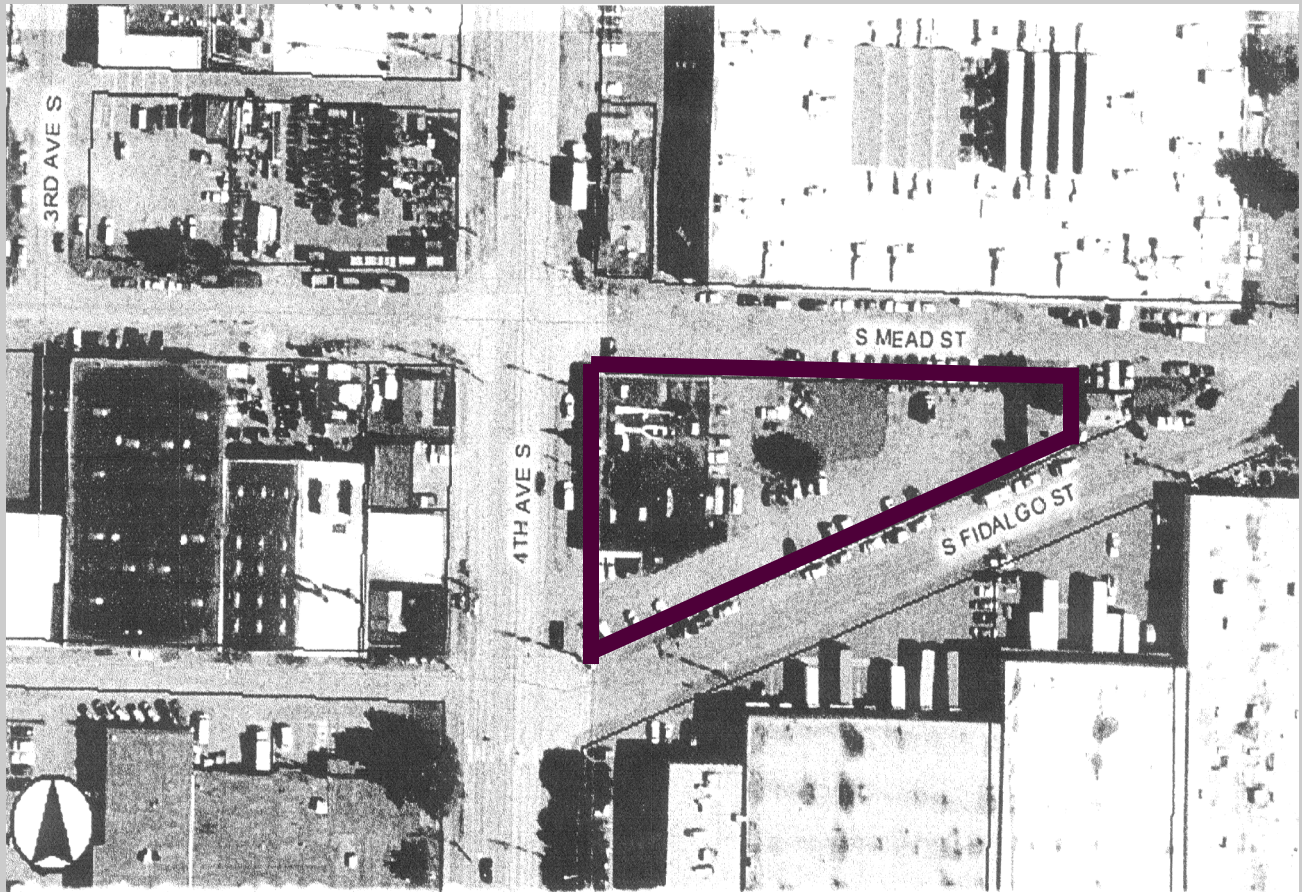

Land is ready for use and development. Remediation of soils complete. Zoned C1-65', and level. Old masonry 10,000 sf restaurant building on property. Next to Seattle Design Center.

Lot Size: 35,000 sf

\$/sf: \$55.71

Tax ID: 2738100255

Property Tax: \$18,962 / 2010

MCQUAID
commercial real estate brokers